



Arizona Department of Agriculture
Pest Management Division
WOOD DESTROYING INSECT INSPECTION REPORT

agriculture.az.gov

1A. VA/HUD/FHA CASE #	DATE OF INSPECTION 01/31/2024
1B. <input checked="" type="checkbox"/> ORIGINAL REPORT <input type="checkbox"/> SUPPLEMENTAL REPORT	1D. WDIIR #
1C. <input checked="" type="checkbox"/> SALE <input type="checkbox"/> REFINANCE <input type="checkbox"/> OTHER	1E. TARF #

NOTE: Pursuant to: A.R.S. § 3-3633 (A) This form must be completed only by a Certified Applicator.

2. READ CAREFULLY PRIOR TO COMPLETING THIS PEST MANAGEMENT DIVISION (PMD) FORM

- The VA or HUD/FHA case number shall be inserted in Item 1A by the lender or by the pest control company.
- Areas that were inaccessible or obstructed (Item 7) may include, but are not limited to, wall coverings, fixed ceilings, floor coverings, furniture, or stored articles. In Item 7, the Inspector shall list those obstructions or areas which inhibited the inspection.
- Item 8A alone is checked when evidence/insects are found but no control measures are performed. Items 8A and 8C are checked when evidence/insects are found AND control measures are performed.
- When visible evidence is observed, wood-destroying insects causing such evidence shall be listed in Item 8A and the visible damage resulting from such infestation shall be noted in Item 8D.
- When treatment is indicated in Item 8C, the insects treated shall be named and the date of treatment indicated. The application method and chemicals used shall be entered in Item 10. Proper control measures may include issuance of a warranty. Warranty information shall also be entered in Item 10. (*Proper control measures are those which are allowed by PMD Statute/Rule, or the label for the chemical used*).
- Visible evidence of conditions conducive to infestation from wood-destroying insects shall be reported in Items 15-18 on the second page of this form, (e.g., earth-wood contact, faulty grade, insufficient ventilation, etc.).
- All supplemental reports shall be completed within (30) days of the date of the original report.

3A. NAME OF INSPECTION COMPANY ACTION Termite & Pest Control		5A. NAME OF PROPERTY OWNER/SELLER Liz Miller
3B. ADDRESS OF INSPECTION COMPANY (Street, City, ZIP) 1101 W Melinda Ln Bldg. B, Phoenix, 85027		5B. PROPERTY ADDRESS (Street, City, ZIP) 2519 N 71st Dr, Phoenix, 85035
3C. TELEPHONE NUMBER (Include Area Code) 6028992222	4. BUSINESS LICENSE # 8285	6A. INSPECTED STRUCTURES House

6B. LIST ALL UN-INSPECTED STRUCTURES Not Applicable

7. THIS INSPECTION DOES NOT INCLUDE THE FOLLOWING LISTED AREAS WHICH ARE OBSTRUCTED OR INACCESSIBLE. (See also Item 19, page 2.)
See Section #19 and the attached diagram.

8. BASED ON THE INSPECTOR'S VISUAL INSPECTION OF THE READILY ACCESSIBLE AREAS OF THE PROPERTY (See Section (11) before completing):

- A. Visible evidence of wood-destroying insects was observed.
Describe evidence observed: Subterranean termites damage, Subterranean termites tubes(s)
Type of Wood-Destroying Insects observed: None observed at time of inspection
- B. No visible evidence of infestation from wood-destroying insects was observed.
- C. Visible evidence of infestation as noted in 8A. Proper control measures were performed on (date): _____
- D. Visible damage due to Subterranean Termites was observed in the following areas: Front beam
- E. Visible evidence of previous treatment was observed. List evidence. (See also Item 20, page 2.): _____

9. DAMAGE OBSERVED, IF ANY <input type="checkbox"/> A. Will be or has been corrected by this company. <input checked="" type="checkbox"/> B. Will not be corrected by this company. <input type="checkbox"/> C. It is recommended that noted damage be evaluated by a licensed structural contractor for any necessary repairs to be made.	10. ADDITIONAL COMMENTS (ALSO SEE PAGE 2.) (Number of additional attachments to this report.) _____ Page(s)
---	--

11. STATEMENT OF INSPECTOR

A. The inspection covered the readily accessible areas of the above listed structures, including attics and crawl spaces that permitted entry.
 B. Special attention was given to those areas which experience has shown to be particularly susceptible to attack by wood-destroying insects.
 C. Non-destructive probing and/or sounding of those areas and other visible accessible wood members showing evidence of infestation was performed.
 D. The inspection did not include areas that were obstructed or inaccessible at the time of inspection.
 E. Neither I, nor the company for which I am acting, have had, presently have, or contemplate having any interest in this property. I do further state that neither I, nor the company for which I am acting, is associated in any way with any party to this transaction.

12A. SIGNATURE OF INSPECTOR	12B. INSPECTOR'S LICENSE NUMBER 210333	12C. DATE 01/31/2024
-----------------------------	---	-------------------------

STATEMENT OF PURCHASER

I HAVE RECEIVED THE ORIGINAL, OR A LEGIBLE COPY, OF THIS FORM AND HAVE READ PAGE (1, 2, & 3) OF THIS FORM.
 I UNDERSTAND THAT THIS IS NOT A STRUCTURAL DAMAGE, FUNGI/MOLD REPORT, OR A WARRANTY AS TO THE ABSENCE OF WOOD-DESTROYING INSECTS AND I CAN CONSIDER ASSESSMENT BY A LICENSED STRUCTURAL CONTRACTOR OR FUNGI/MOLD INSPECTOR FOR ANY STRUCTURAL DAMAGE OR FUNGI/MOLD CONCERN.

13. SIGNATURE OF PURCHASER	14. DATE 01/31/2024
----------------------------	------------------------

PROPERTY NAME/ADDRESS Liz Miller	DATE OF INSPECTION 01/31/2024
2519 N 71st Dr, Phoenix, 85035	
AT THE TIME OF THE INSPECTION THE PROPERTY WAS: <input checked="" type="checkbox"/> Vacant <input type="checkbox"/> Occupied <input type="checkbox"/> Unfurnished <input type="checkbox"/> Furnished	
<u>CONDITIONS CONDUCTIVE TO INFESTATION</u>	
15. <u>WOOD TO EARTH CONTACT (EC)</u> <input checked="" type="checkbox"/> YES <input type="checkbox"/> NO <i>(If YES, check mark and explain conditions conducive)</i>	
<input checked="" type="checkbox"/> Fence Abutting Structure <input type="checkbox"/> Pier Posts <input type="checkbox"/> Plants/Trees Contacting Structure <input type="checkbox"/> Concrete Form Boards <input type="checkbox"/> Porch Stairs <input type="checkbox"/> Other _____ <input type="checkbox"/> Porch Post <input type="checkbox"/> Trellis	
Comments: See diagram	
16. <u>EXCESSIVE CELLULOSE DEBRIS (CD)</u> <input type="checkbox"/> YES <input type="checkbox"/> NO <i>(If YES, check mark and explain conditions conducive)</i>	
Comments:	
17. <u>FAULTY GRADES (FG)</u> <input checked="" type="checkbox"/> YES <input type="checkbox"/> NO <i>(If YES, check mark and explain conditions conducive)</i>	
<input type="checkbox"/> Evidence of surface water draining toward house <input type="checkbox"/> Stucco at or below grade <input checked="" type="checkbox"/> Floor level or planters at or below grade <input type="checkbox"/> Joists in crawl space less than 24" above grade <input type="checkbox"/> Wood siding below grade <input type="checkbox"/> Other _____	
Comments: See diagram	
18. <u>EXCESSIVE MOISTURE (EM)</u> <input checked="" type="checkbox"/> YES <input type="checkbox"/> NO <i>(If YES, check mark and explain conditions conducive)</i>	
<input type="checkbox"/> Standing Water <input checked="" type="checkbox"/> Water Damage <input checked="" type="checkbox"/> Bath/Shower/Toilet Leaking <input type="checkbox"/> Inadequate Ventilation <input type="checkbox"/> Sprinklers Hitting Structure <input checked="" type="checkbox"/> Water Stain <input checked="" type="checkbox"/> Plumbing Leaks <input type="checkbox"/> Other _____ <input type="checkbox"/> Crawl Space/Water Leaking <input checked="" type="checkbox"/> Improper Condensate Drainage <input type="checkbox"/> Attic/Roof Leak	
Comments: See diagram	
19. <u>INACCESSIBLE AREAS (IA)</u> <input checked="" type="checkbox"/> YES <input type="checkbox"/> NO <i>(If YES, check mark and explain)</i>	
<input type="checkbox"/> Attic – All <input checked="" type="checkbox"/> Floors <input type="checkbox"/> Sub/Crawl Space Area -- Clearance <input type="checkbox"/> Attic – Joists <input checked="" type="checkbox"/> Wall Interiors <input type="checkbox"/> Sub Area/Crawl Space No Access <input checked="" type="checkbox"/> Attic – Partial <input type="checkbox"/> Enclosed Stairwell <input type="checkbox"/> Areas Obstructed By Furniture Or Stored Articles <input checked="" type="checkbox"/> Plumbing Traps <input type="checkbox"/> Dropped Ceilings <input type="checkbox"/> Other _____	
Comments: Drywall and flooring installed at time of inspection. Attic was inspected from a ladder, visibility was limited.	
20. <u>EVIDENCE OF PREVIOUS TREATMENT</u>	
<input type="checkbox"/> BY ANOTHER COMPANY: While evidence of previous treatment does exist, it is impossible for the inspecting company to ascertain if such treatment was properly performed. Further investigation is left to the Buyer's discretion to determine if such treatment was done properly and if a valid warranty exists against the target pest of such treatment.	
<input type="checkbox"/> BY THE INSPECTING COMPANY: Previous treatment is recorded for this property. At the Buyer's discretion, treatment records can be viewed at the inspecting company's local office with the property owner's permission.	
Account Number: _____ Date of Initial Treatment: _____ Target Pest: _____	
Warranty Expiration Date: _____ Other: _____	
Pest Control Inspector's Additional Comments	
Vacant Home: Home was vacant at time of inspection. Some areas on this property were inaccessible at the time of the inspection. This includes but is not limited inside walls, under floors, under and behind all cabinets, under and behind appliances, under insulation and in low areas inside attic. Under and behind any vegetation such as plants and trees around home. The client should be aware that if plants and trees are trimmed or any remodeling takes place that there could be hidden damage and/or problems.	

PROPERTY NAME/ADDRESS

Liz Miller

2519 N 71st Dr, Phoenix, 85035

DATE OF INSPECTION

01/31/2024

GRAPH OF STRUCTURE(S)

(Note: Graph Not To Scale)

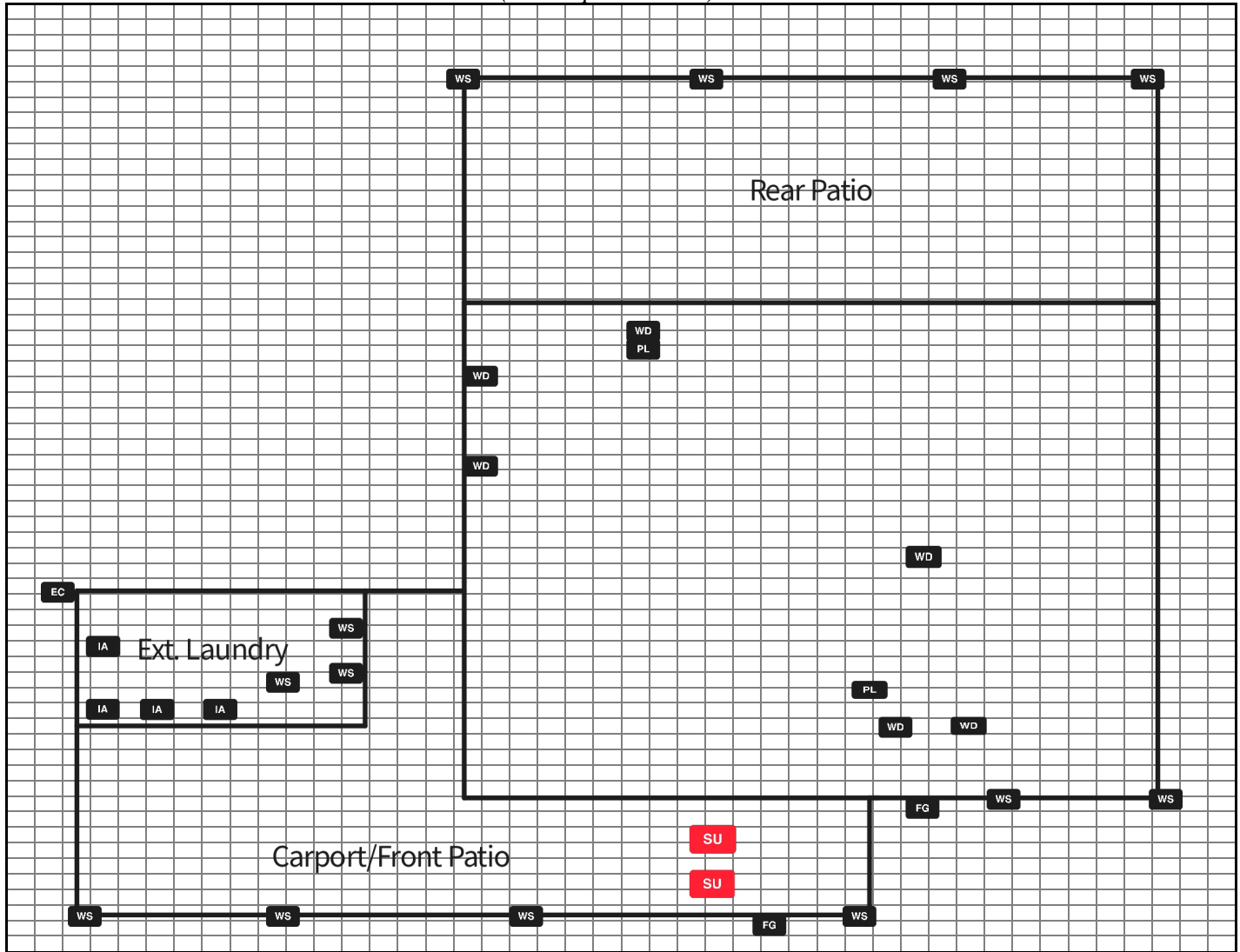

PURSUANT TO: A.A.C. R3-8-501 (E)(5)(o) THE INSPECTOR MUST COMPLETE THE GRAPH ON PAGE (3) AND CHECK (✓) MARKED BELOW FOR ANY ITEMS WHICH ARE NOTED ON PAGES (1) AND (2)

	CODE	SEE GRAPH PAGE (3)		CODE	SEE GRAPH PAGE (3)		CODE	SEE GRAPH PAGE (3)		CODE	SEE GRAPH PAGE (3)
✓	SU	Subterranean Termites		OW	Other Wood Destroying Insects (*)		OB	Obstructions	✓	WD	Water Damage
	DR	Drywood Termites	✓	FG	Faulty Grade		IA	Inaccessible Areas	✓	WS	Water Stains
	DA	Dampwood Termites		EC	Wood To Earth Contact		IV	Inadequate Ventilation		RL	Roof Leaks
	BE	Wood Destroying Beetles		CD	Cellulose Debris	✓	PL	Plumbing Leaks		EM	Excessive Moisture
	CA	Carpenter Ants		PA	Plantings Abutting Structure		SP	Sprinkler Hitting Structure		FI	Further Inspection Needed
(*) Other Wood Destroying Insects (list)											